

Daymap Connect is an extension of the Daymap Learning Management System. It is a Parent Portal and combines communication and student management, by providing parents with access to key school and student information on their child's learning behaviour, progress and performance.

## Accessing Daymap Connect

Daymap Connect can be accessed using a login and password per parent (with the option to provide multiple logins). The easy-to-use system allows parents to create and manage their own accounts for Daymap Connect and enables them to access details for all of their children enrolled in the school, anywhere and anytime.

The Daymap Connect log in screen is shown below. This can be found by using the below URL or clicking on the link from our home page.

<https://daymap.compassas.sa.edu.au/DayMapConnect>

**Above:**

Link found top right of our home page.

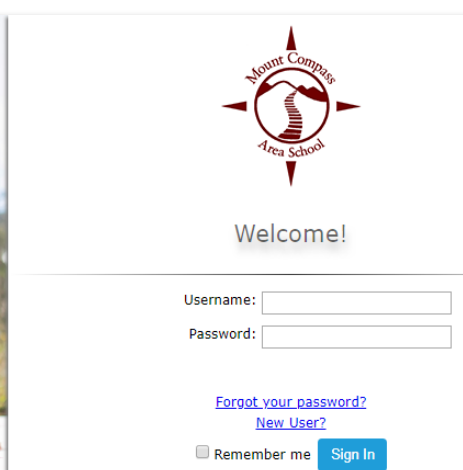

Mount Compass Area School

Welcome!

Username:

Password:

[Forgot your password?](#)

[New User?](#)

☐ Remember me

To create a new account as a new user, select the **New User** option. Once prompted on the next screen, enter your email address that has been registered with the school (as per enrollment form) and a 6 digit student code (ask the school, your student's teacher or find it on the student ID card). Once details have been entered, click on **Reset Password**. A username and password will be sent instantly to your email account.

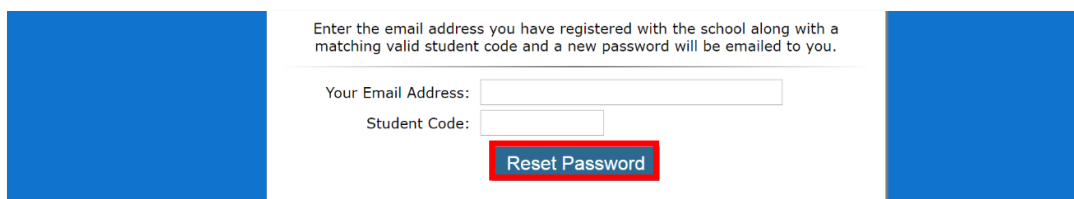

Enter the email address you have registered with the school along with a matching valid student code and a new password will be emailed to you.

Your Email Address:

Student Code:

**Note:** Due to security reasons, Daymap is unable to assist if there is an issue with accessing your account. For assistance, please contact the school.

# Daymap Connect

Daymap Connect has different levels of access that are set by the school. A reduced access mode prevents access to sensitive student information and might be used by the school if you have not completed any required identity checks.

Daymap Connect is navigated via the tabs on the left side of the window to view messages, a calendar of events, school notices and account details.

Schools can customise which tabs are used; therefore, your parent portal may not look exactly like the images below.

## Home Tab

This is the main page of the Parent Portal. On this page you will see recent messages and upcoming events. Click on a student icon to access information specific to each student (please note: if you have reduced access you will not see or be able to access individual student information.)

- Samantha AKENFIELD**:
  - Attendance Rate (Lesson) %: 79
  - Attendance (By Day) %: 93
  - Unapproved Absence Rate %: 6.2
  - Tasks Submitted On Time %: 18
  - Sign In/Out: 105
- AARON COULTATE**:
  - Attendance Rate (Lesson) %: 97
  - Attendance (By Day) %: 99

Below the student profiles, there are two sections: 'Recent Messages' and 'Upcoming Events'.

### Full Access

- Andrew Johnston (TAM-SP\JAndrew)**:
  - Message: text
  - Date: 25/07/2019
  - 3 messages in this conversation, latest one sent at 25/07/2019
- Parent Notices**:
  - Message: test notice
  - Date: 18/12/2018

Below the messages, there is a section titled 'Upcoming Events' which states: 'You have no upcoming events'.

### Reduced Access

## My Messages

This shows all messages received and sent from the parent portal. This enables you to easily contact teachers about any issues of importance: excursions, reminders, personal matters etc. This is a fantastic tool to keep you up to date and aware of what's happening in your child's classroom. You are able to reply to received messages and receive email notifications on unread Daymap messages.

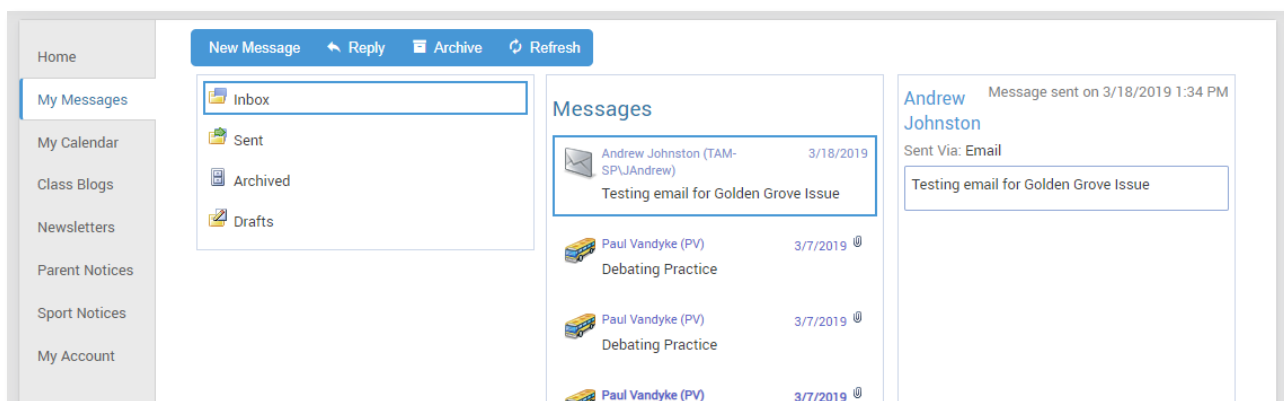

## My Calendar

This provides an overview of events for the year, such as upcoming school holidays, excursions and parent teacher interviews. The Calendar can be viewed by Day, Week, Month or Timeline.

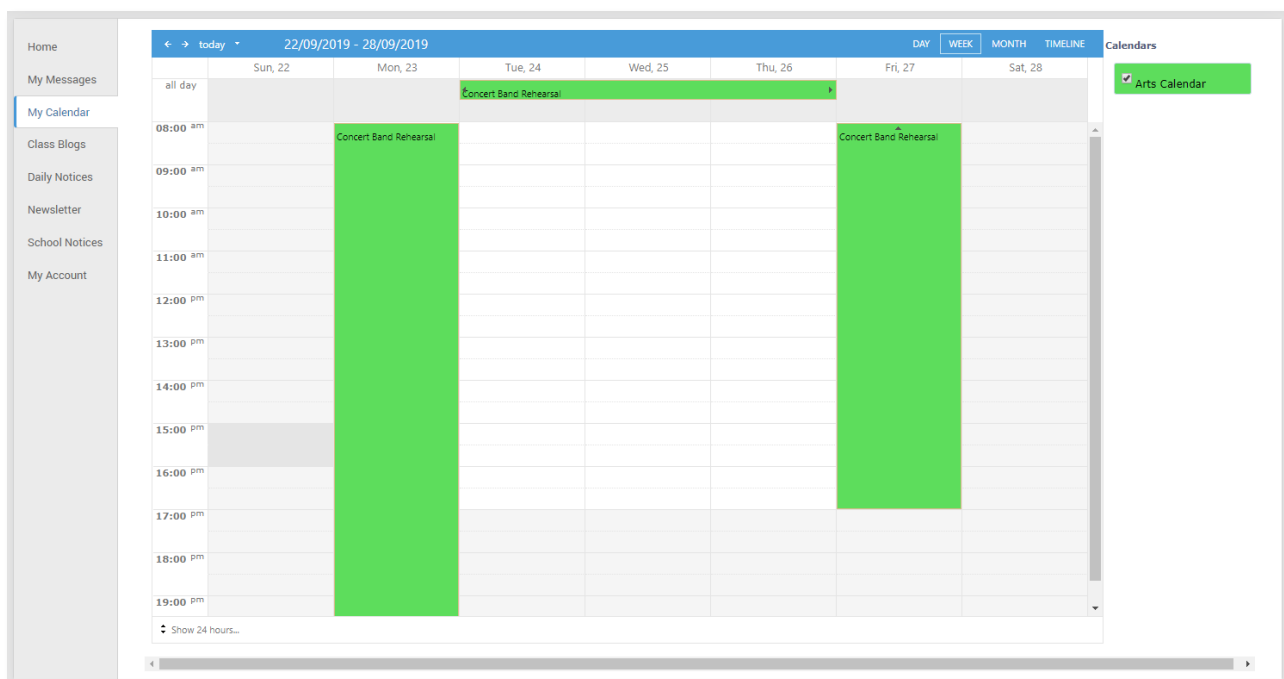

## Parent Notices

Schools will create Parent Notice folders to meet their needs – you may see one or more tabs for viewing information sent by the school.

Home  
My Messages  
My Calendar  
**Class Blogs**  
Newsletters  
Parent Notices  
Sport Notices  
My Account

**Class Blogs**  
11/16/2016  
Year 7 Construction Task Presentation

**Year 7 Construction Task Presentation**  
Message sent on 11/16/2016 8:46 AM  
[Class Blogs](#)

Dear 7R Parents

Today our 7R students presented the fantastic work they have completed as part of the practical component of their Construction Task.

Students have completed their self-assessment and peer assessments, and I was very impressed with their ability to reflect on their own work and provide constructive feedback to their peers.

Please enjoy these photos of the presentation. I am very proud of the hard work 7R has done on this task!

Mr J

## My Account

This shows all of your relevant contact details.

Home  
My Messages  
My Calendar  
Class Blogs  
Newsletters  
Parent Notices  
Sport Notices  
**My Account**

**My Details**

If any of the below details are incorrect or out of date, please report to School Administration

First Name: Debra      Surname: Akenfield  
Title: Mrs      Home Phone: 555-5555  
Mobile: 0411 551 51      Business Phone: 555-5555  
Email: Nathan@loopsoftware.com.au  
Address

Town: Melbourne      Post Code: 3000  
State: Vic      Country: Australia

## Student Profile

From the Daymap Connect home tab, you can click on any of your children's names to view their student profile which provides more detailed information on their attendance, assessment and details. This assists you to keep track of your child's progress at school.

## Home

The Home Tab displays a snapshot of student activity tasks and homework and any upcoming events. Student Activity is listed in chronological order, the school determines the types of information they will include here. All tasks and homework are shown with the set and due date. Upcoming events displays your child's timetable for the upcoming week.

**Samantha AKENFIELD**

Attendance Rate (Lesson) %: 79 | Attendance (By Day) %: 93 | Unapproved Absence Rate %: 6.2 | Tasks Submitted On Time %: 18 | Sign In/Out: 105

**Home** | Calendar | This Week | Attendance | Assessment | Reports

**Student Activity**

- Week 14 Term 1 2019 starting Monday, April 1, 2019
  - Report: 2019 Term 1 Report.docx (interim report template demo2) 4/4/2019
- Week 10 Term 1 2019 starting Monday, March 4, 2019
  - Record: Excursion Attended 3/7/2019

**Tasks and Homework**

- Task**: Summative Task Time Travel Narrative (EnglishG Andrew Johnston 5/31/2019)
  - Set on Thu 9 May and due on Fri 31 May
  - Work has not been received
- Task**: Summative Task Daymap Test - URL Upload (Computers 7WW Paul Vandyke 5/31/2019)
  - Set on Mon 27 May and due on Fri 31 May
  - Work has not been received

## Calendar

This shows a weekly calendar view of the student timetable and any additional events (this may include excursions or whole school activities). Use the checkboxes on the right to filter the items you view when looking at the calendar. The buttons on top of the calendar allow you to change your view from week to month or day.

**Samantha AKENFIELD**

Attendance Rate (Lesson) %: 79 | Attendance (By Day) %: 93 | Unapproved Absence Rate %: 6.2 | Tasks Submitted On Time %: 18 | Sign In/Out: 105

**Home** | **Calendar** | This Week | Attendance | Assessment | Reports

← today 26/05/2019 - 1/06/2019 DAY WEEK MONTH TIMELINE

	Sun, 26	Mon, 27	Tue, 28	Wed, 29	Thu, 30	Fri, 31	Sat, 1
all day	Time Travel Narrative						
	training task						
	training task						
	training task						
	training task						
	training task						
	training task						

**Calendars**

- ☒ Tasks
- ☐ Class Lessons

## This Week

This shows your child's timetable and attendance for the week at a glance and in real time. This tab also displays any Assessment Tasks and Homework for the week. Clicking on the homework or task will allow you to view all information and any attachments added.

[Home](#)
[Calendar](#)
[This Week](#)
[Attendance](#)
[Assessment](#)
[Reports](#)
[Records](#)
[My Account](#)

Week starting on:

< Previous
Next >

Time	Mon 27/5	Tue 28/5	Wed 29/5	Thu 30/5	Fri 31/5
Before School	Before School				
Home Group					
Period 1	Ⓢ Religious Ed'n.D	Ⓢ Graphic Art	Ⓢ EnglishG	Graphic Art	MathsH
Period 2	Ⓢ EnglishG	Ⓢ Graphic Art		Religious Ed'n.D	Phys. Ed.
Recess	Recess				
Period 3	Ⓢ HistoryS	Ⓢ EnglishG		HistoryS	Religious Ed'n.D
Period 4	Ⓢ MathsH	Ⓢ MathsH	Religious Ed'n.D	EnglishG	Science
Lunch	Ⓢ Phys. Ed.	Ⓢ Phys. Ed.	MathsH	MathsH	
Period 5	Ⓢ FrenchE	✗ EnglishG	HistoryS	Phys. Ed.	HistoryS
Period 6	Ⓢ Graphic Art	✗ FrenchE	Science	Science	EnglishG
After School					

**Symbols:**
✓ Marked as present
✗ Marked as absent, approved
✗ Marked as absent, unapproved
Ⓢ Marked as late
Ⓢ Roll has not been marked

## Attendance

This displays a colour coded Attendance Map, as well as Attendance Rates for the student for each individual class across the school year. Clicking on a particular class under Attendance Rates will show you the reason for the absence.

Home
Calendar
This Week
Attendance
Assessment
Reports
Records
My Account
Sign Out

## Attendance Map

	S	M	T	W	T	F	S	S	M	T	W	T	F	S	S	M	T	W	T	F	S	S	M	T	W	T	F	S	S	M						
January			1	2	3	4	5	6	7	8	9	10	11	12	13	14	15	16	17	18	19	20	21	22	23	24	25	26	27	28	29	30	31			
February							1	2	3	4	5	6	7	8	9	10	11	12	13	14	15	16	17	18	19	20	21	22	23	24	25	26	27	28		
March						1	2	3	4	5	6	7	8	9	10	11	12	13	14	15	16	17	18	19	20	21	22	23	24	25	26	27	28	29	30	31
April		1	2	3	4	5	6	7	8	9	10	11	12	13	14	15	16	17	18	19	20	21	22	23	24	25	26	27	28	29	30					
May				1	2	3	4	5	6	7	8	9	10	11	12	13	14	15	16	17	18	19	20	21	22	23	24	25	26	27	28	29	30	31		
June							1	2	3	4	5	6	7	8	9	10	11	12	13	14	15	16	17	18	19	20	21	22	23	24	25	26	27	28	29	30
July		1	2	3	4	5	6	7	8	9	10	11	12	13	14	15	16	17	18	19	20	21	22	23	24	25	26	27	28	29	30	31				
August					1	2	3	4	5	6	7	8	9	10	11	12	13	14	15	16	17	18	19	20	21	22	23	24	25	26	27	28	29	30	31	
September	1	2	3	4	5	6	7	8	9	10	11	12	13	14	15	16	17	18	19	20	21	22	23	24	25	26	27	28	29	30						
October		1	2	3	4	5	6	7	8	9	10	11	12	13	14	15	16	17	18	19	20	21	22	23	24	25	26	27	28	29	30	31				

Attendance Map Legend

■ Present
 ■ Unapproved Absence
 ■ No Classes
 ■ Weekend / Holiday
 ■ Approved Absence
 ■ Late
 ■ Roll not marked

### Attendance Rates

Class	Code	Teacher	Lessons	Approved	Unapproved	Cancelled	% Attendance	% Unapproved
Computers 7WW	C7W 7W	Paul Vandyke	1	0	0	0	100%	0%
EnglishG	ENG 7R	Andrew Johnston	171	8	5	0	92%	3%
FrenchE	FRE 7R	Chris Donnelly	58	5	1	0	90%	2%

## Assessment

This provides an overview of your child's assessment. Depending on how your school is using Daymap, you may also see tabs for current tasks, completed tasks, the assessment schedule and course outlines. This information can be filtered to a specific class using the drop-down menu at the top.

### Current

This tab shows current assessment information. Clicking on a task will allow you to see all relevant information and attachments.

**Samantha AKENFIELD**

79	93	6.2	18	105
Attendance Rate (Lesson) %	Attendance (By Day) %	Unapproved Absence Rate %	Tasks Submitted On Time %	Sign In/Out

Home | Calendar | This Week | Attendance | **Assessment** | Current | Completed | Schedule

**Current**

All Classes

**Assessment Tasks**

<b>Summative Task</b> Science 5/29/2019	Set on Wed 29 May and due on Wed 29 May <b>Overdue. Work has not been received</b>
<b>Formative Task</b> Computers 7WW 5/18/2019	<b>TEST</b> Set on Sat 18 May and due on Sat 18 May <b>Overdue. Work has not been received</b>

### Completed

This tab lists all assessment results that have been returned to the student. Results can be viewed by class or for all classes. Each task can be opened to view teacher feedback and student submitted work. These results are also published in the student's view of Daymap.

**Samantha AKENFIELD**

91	85	N/A	F	3.9	14	135
Attendance Rate (Lesson) %	Attendance Rate %	Computers 7WW	MathsH	Unapproved Absence Rate %	Tasks Submitted On Time %	Sign In/Out

Home | Calendar | This Week | Attendance | **Assessment** | Current | Completed

**Completed**

HistoryS

Week 8 SA Term 1 starting Monday, 18 March 2019

<b>Assignment</b> HistoryS Jeffrey O'Shaunessy 20/03/2019	<b>DayMap Test 101</b> Set on Wed 13 Mar and due on Wed 20 Mar
--	---

## Schedule

This tab shows all assessment tasks scheduled throughout the year. This can be viewed by class or for all classes. Hover the cursor over the tasks for more information. Clicking on an assessment task will open that assessment tasks information.

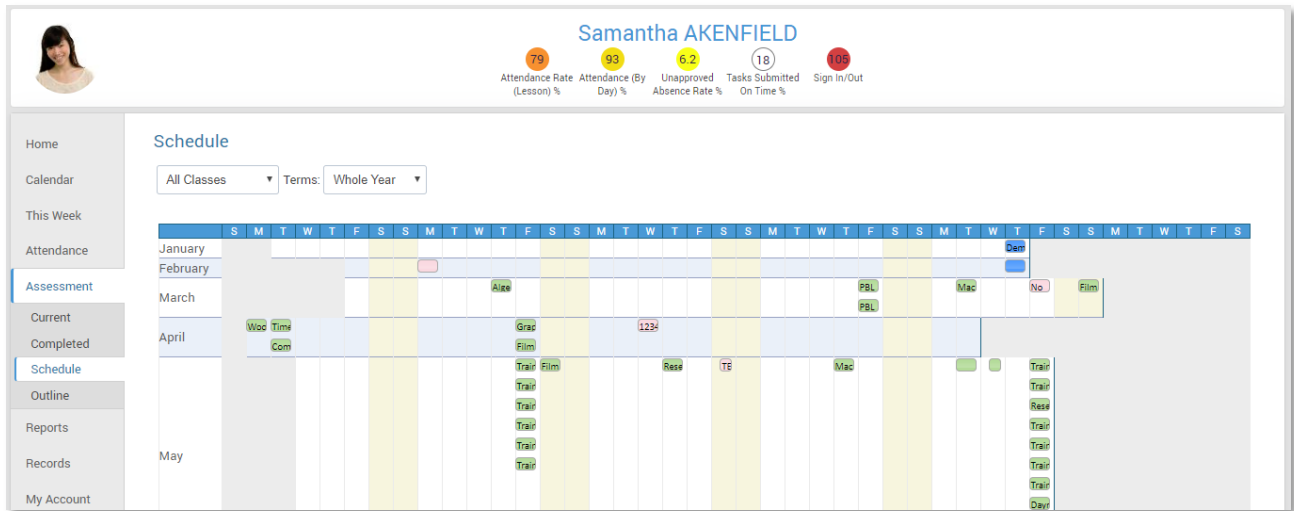

## Outline

This tab shows a subject outline for each course your child is studying.

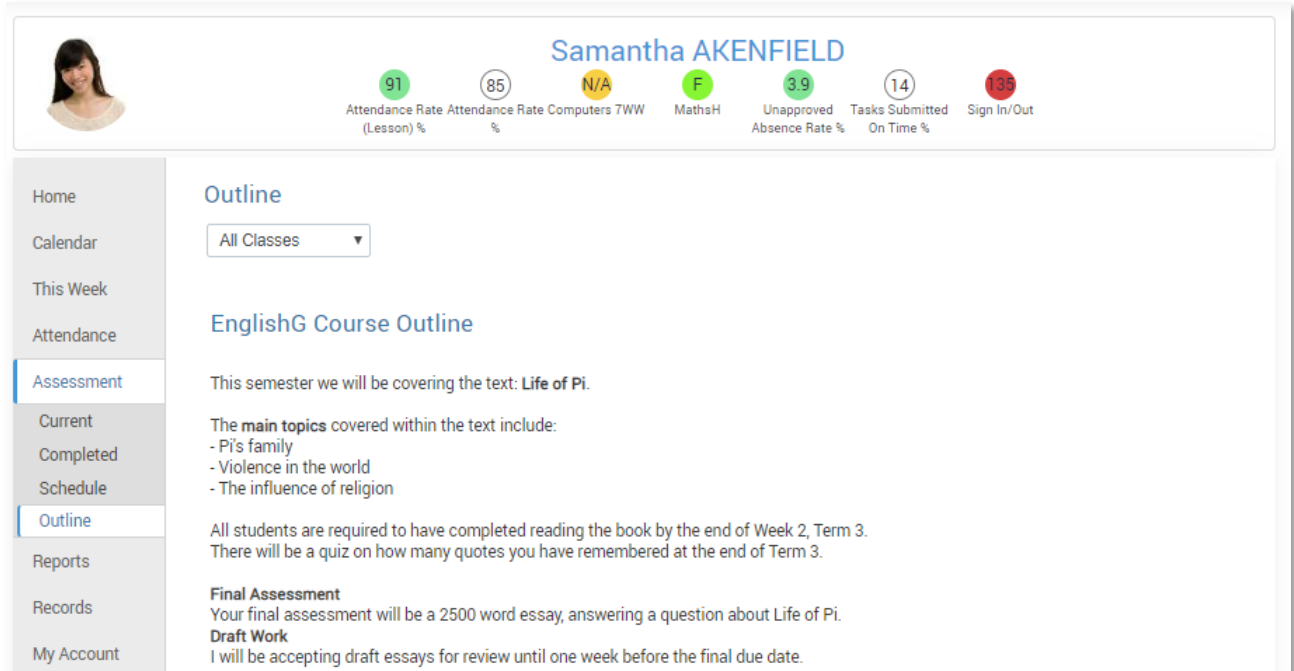

## Reports

The reports tab allows you to download and view academic reports for your child.

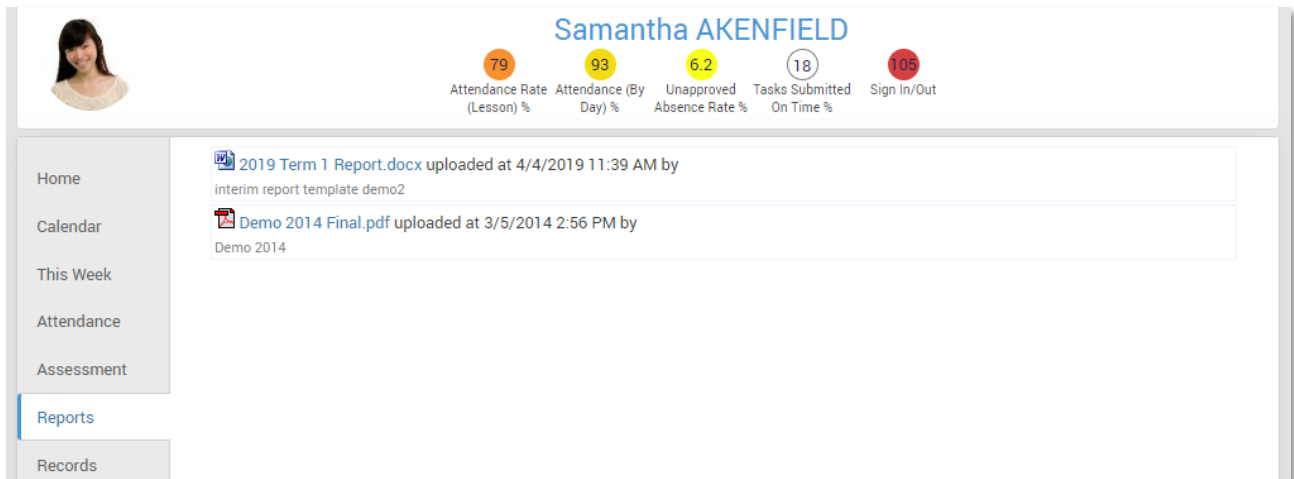

- 2019 Term 1 Report.docx** uploaded at 4/4/2019 11:39 AM by interim report template demo2
- Demo 2014 Final.pdf** uploaded at 3/5/2014 2:56 PM by Demo 2014

At the top, the user's name 'Samantha AKENFIELD' is displayed, along with a profile picture and five performance metrics:

- Attendance Rate (Lesson) %: 79
- Attendance (By Day) %: 93
- Unapproved Absence Rate %: 6.2
- Tasks Submitted On Time %: 18
- Sign In/Out: 105

## Records

If your school uses Daymap Records for recording student information, you will see any relevant records here. If this tab is not visible, your school is not using this feature of Daymap at this time.

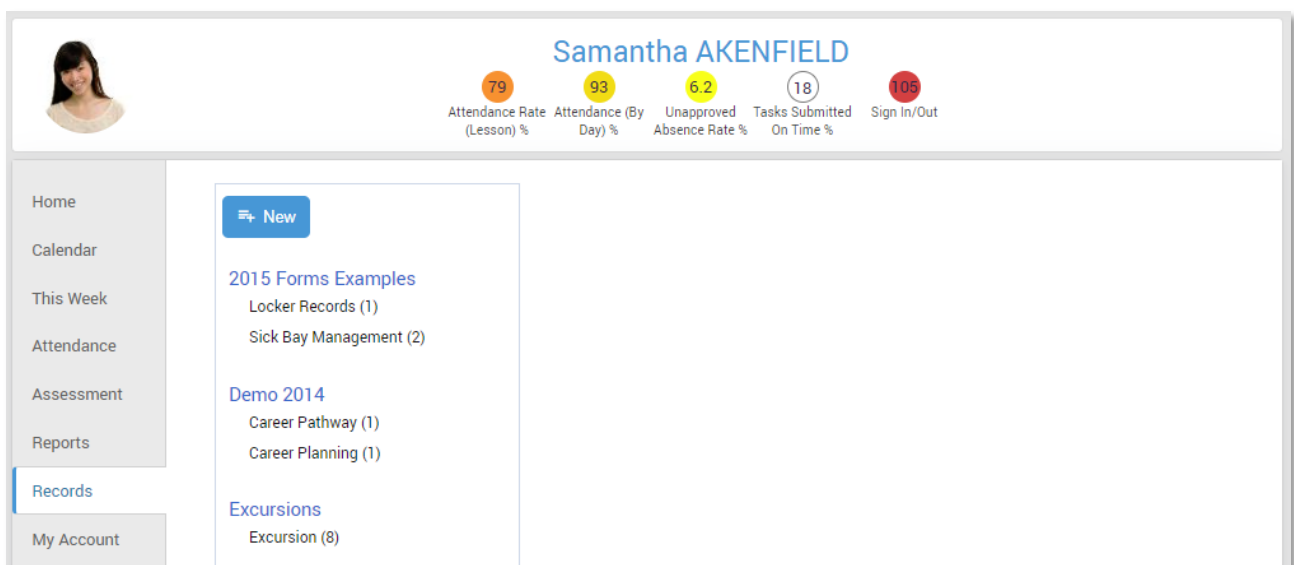

- 2015 Forms Examples**
  - Locker Records (1)
  - Sick Bay Management (2)
- Demo 2014**
  - Career Pathway (1)
  - Career Planning (1)
- Excursions**
  - Excursion (8)

A 'New' button is visible at the top left of the records list. The top header and performance metrics are identical to the Reports tab screenshot.

## My Account

This provides your contact details.

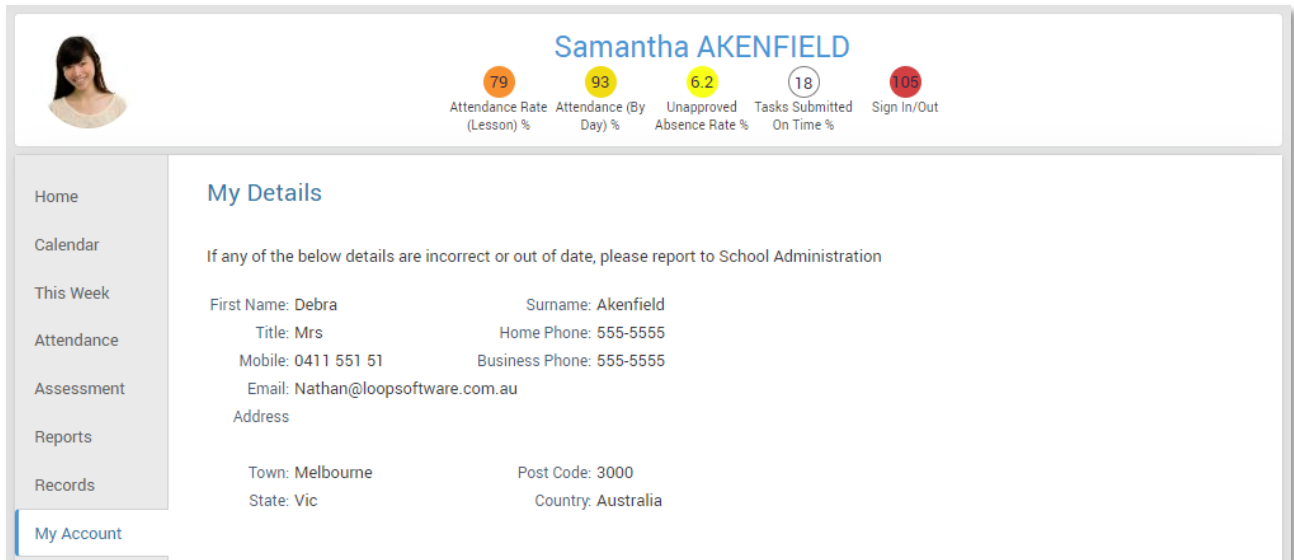

**Samantha AKENFIELD**

Attendance Rate (Lesson) %	Attendance (By Day) %	Unapproved Absence Rate %	Tasks Submitted On Time %	Sign In/Out
79	93	6.2	18	105

**My Details**

If any of the below details are incorrect or out of date, please report to School Administration

First Name: Debra	Surname: Akenfield
Title: Mrs	Home Phone: 555-5555
Mobile: 0411 551 51	Business Phone: 555-5555
Email: Nathan@loopsoftware.com.au	
Address	
Town: Melbourne	Post Code: 3000
State: Vic	Country: Australia

Home | Calendar | This Week | Attendance | Assessment | Reports | Records | **My Account**

## Going back to the Parents Page

To get back to the parents home page, click on the **Home** button.

Once finished, click **Sign Out**.

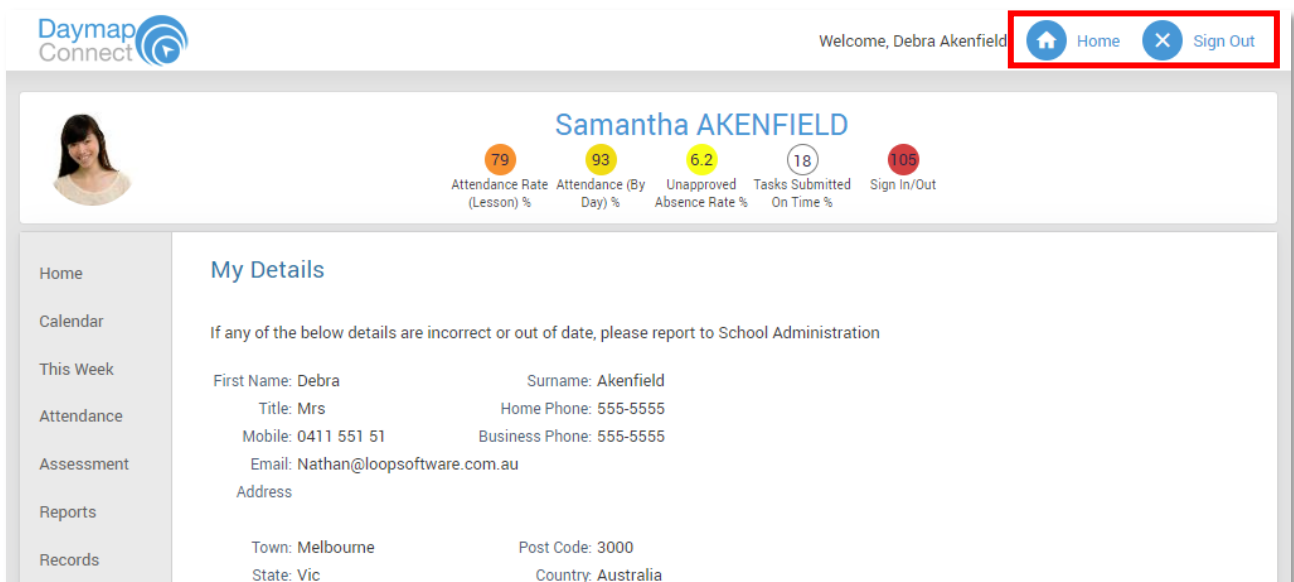

**Daymap Connect**

Welcome, Debra Akenfield

**Home** **Sign Out**

**Samantha AKENFIELD**

Attendance Rate (Lesson) %	Attendance (By Day) %	Unapproved Absence Rate %	Tasks Submitted On Time %	Sign In/Out
79	93	6.2	18	105

**My Details**

If any of the below details are incorrect or out of date, please report to School Administration

First Name: Debra	Surname: Akenfield
Title: Mrs	Home Phone: 555-5555
Mobile: 0411 551 51	Business Phone: 555-5555
Email: Nathan@loopsoftware.com.au	
Address	
Town: Melbourne	Post Code: 3000
State: Vic	Country: Australia

Home | Calendar | This Week | Attendance | Assessment | Reports | Records | **My Account**